



UNITED in
PURPOSE
"Everyone, Everywhere has the Opportunity to Thrive"

Annual Report 2023

Marshfield Area
United Way



MISSION

Marshfield Area United Way's mission is to increase our community's capacity to care for one another.

VISION

We do that by acting as a leading organization bringing our community together to prioritize and address human service needs by building partnerships, forging consensus and leveraging resources to achieve a measurable, sustained, positive outcome.

STAFF

- Ashley Winch, Executive Director
- Sarah Chy, Resource and Development Director
- Ali Luedtke, NOW Coordinator
- Jenni Smith, Marketing and Events Manager



FINANCIALS

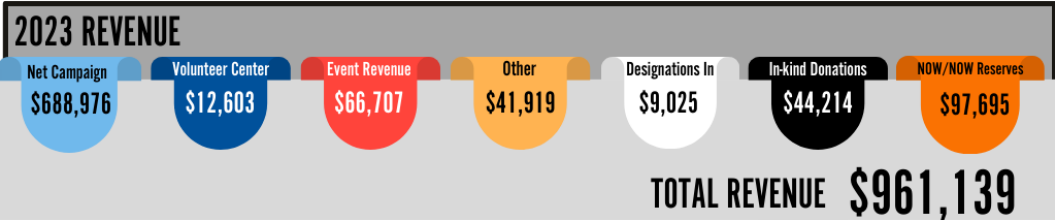

2023 PROGRAM FUNDING

YOUR MONEY AT WORK

- Community Grants Awarded \$505,725
- NOW Program \$139,555
- Volunteer Center Projects \$103,107
- Community Impact/Other Program Support... \$47,656
- 2-1-1 Resource Center \$20,000

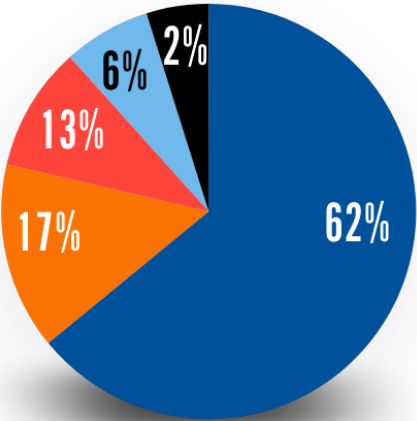

TOTAL COMMUNITY INVESTMENTS \$816,043

- Campaign Expenses & Fundraising..... \$113,800
- Supporting Services..... \$40,593
- Total Expenses..... \$970,436**

LETTER FROM THE PRESIDENT

They say all good things must come to an end, and so it is with my year of service as the Board President for the Marshfield Area United Way and what a year it was.



So many things I will be forever thankful for. First, I am honored to have been offered the opportunity, and to work together with so many talented and caring individuals who all carried the same vision “helping others.” This past year we were uncertain if we would meet our goals. There were obstacles that may have been too big to move. So many needs in our community and changes in the economic outlook and workforce, it was not as uplifting as it should have been.

I witnessed our wonderful community “step up” and provide from young to old, to keep our programs running, pantry shelves full, backpacks distributed and food for our children obtained. The passion of hearts for those in need is sometimes nothing short of a miracle. I firmly and wholeheartedly believe in the mission of Marshfield Area United Way. We help those who need help, sounds simple, but it takes a team, and it takes all boots on the ground to do it.

Our Marshfield Area United Way Staff is beyond a team, they are truly a blessing to our community. Each hand works with the other to create a perfect circle of dedication, communication and love for their community. I hope that anyone who is reading this message will consider the need for community awareness and make that call to the Marshfield Area United Way. See where you can help, volunteer, donate or just be present to do those things you can. My journey as President has truly been remarkable and I enjoyed every minute.

Together we can make a difference.

Cheryl A Schwantes
2023 Board President

BOARD OF DIRECTORS



Cheryl Schwantes
Board President (2023)
Badger Title LLC



Melissa Barnes
Board Vice President
Marshfield Utilities



Andrew Wilkins
Board Secretary
Dental Crafters



Dustin Follen
Board Treasurer
Nasonville Dairy



Katy Zaleski
Past President
Simplicity CU



Amy Adamski
Board Member
Staab Construction



Mat Bartkowiak
Board Member
Nelson Spring Inc.



Marty Chy
Board Member
Festival Foods



Karen Isaacson
Board Member
Marshfield School District



Jeff Kolstad
Board Member
Partners Bank



Alex Lendved
Board Member
Mid-State Technical College



Brandon Meyer
Board Member
Landscape Wealth



Josh Miller
Board Member
Cedar Corporation



Danielle Nystrom
Board Member
ODC, Inc



Mike Sautebin
Board Member
Security Health Plan



Jolene Sternweis
Board Member
Roehl Transport Inc.



Brian Varsho
Board Member
Marshfield Insurance



Holly Zopfi
Board Member
Forward Bank

2023 HIGHLIGHTS

- Jenni Smith hired as Marketing & Events Manager.
- Sarah Chy promoted to Resource & Development Director.
- Community Diaper Drive revived as Community Baby Shower. Collected over \$1,700 in monetary donations & grants and over \$2200 worth of donated items including 3,400 diapers and a wide variety of other items requested by participating agencies.
- Little Free Library installed with We Belong Books initiative launched. We Belong Books is dedicated to fostering a more inclusive and equitable world by offering a wide range of children's books that celebrate diversity and promote understanding.
- NOW storage space built in the garage for storing donations.
- United Way partnered with regional United Ways for a month-long advertising campaign to promote awareness and support of local United Ways during the annual fundraising campaign.

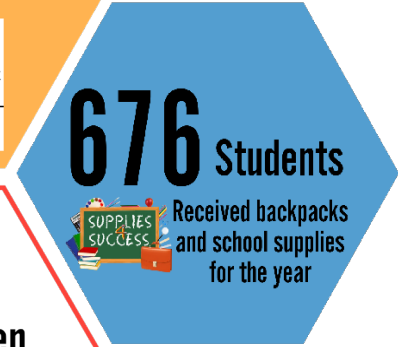
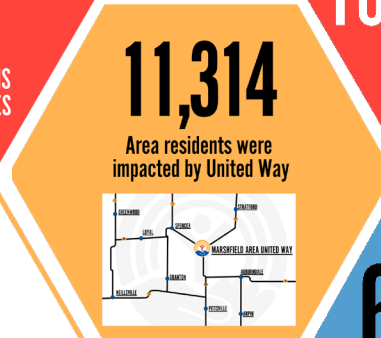
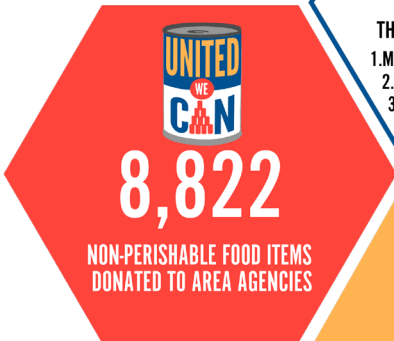

UNITED WAY PROGRAMS AND INITIATIVES

COMMUNITY BABY SHOWER

The Community Baby Shower is a collaborative community effort to help families who struggle to afford diapers and other baby essentials. We work with local organizations to host collection boxes for diapers, wipes, and baby & toddler hygiene products. These supplies are distributed to local agencies, ensuring they reach families in need.



MAKE A DIFFERENCE DAY

Make a Difference Day is dedicated to helping our senior and disabled community members who are living in their homes but need some help with raking leaves in the fall.



NOW PROGRAM

The Nutrition On Weekends (NOW) program is a collaborative, community effort targeting childhood hunger. The program provides healthy, ready-to-eat nutritious foods for children during the weekend.



RIGHT 2 PLAY 4 ALL

Right 2 Play 4 All is a program committed to promoting a healthy, active lifestyle for children in the Marshfield Area through the power of sports and other extra-curricular activities.



SUPPLIES 4 SUCCESS

The Supplies 4 Success backpack and school supply drive helps ensure all children are able to have their best start to be ready to learn and be successful in the upcoming school year.



UNITED WAY'S 211

United Way's 2-1-1 is a partnership of Marshfield Area United Way and United Way of South Wood and Adams Counties. It's a source of information and referral for people looking for community services and resources, especially for those who need essential services, such as food, shelter, counseling, employment assistance, and more.



UNITED WE CAN

The United We Can sculpture competition combines creativity and community spirit. Businesses and organizations create sculptures from canned goods, which are then donated to local food pantries.



UNITED FOR COMMUNITY WELLNESS

United for Community Wellness (U4CW) is a collaborative, community effort working to address and bring awareness to community-wide health and wellbeing concerns.



VOLUNTEER RECEPTION CENTER

Volunteer Reception Centers (VRC) are a critical component to managing spontaneous volunteer workforce in emergency response and recovery.



WE BELONG BOOKS LITTLE FREE LIBRARY

We Belong Books fosters inclusivity with diverse children's books that celebrate differences. Our mission is to help all children see themselves in stories, explore various perspectives, and promote community understanding and acceptance.





Our Annual Sponsors are pivotal in driving community change. Thank you for your commitment to our community.

Game Changer Sponsors



Lifescape Wealth
Ameriprise Private Wealth Advisory Practice



Difference Maker Sponsors



Hand Raiser Sponsors



EDUCATION

92%

OF PARTICIPANTS IN A UNITED WAY PROGRAM INDICATE THEY FEEL SUPPORTED IN THEIR ROLES AS PARENT

103

HIGH SCHOOL STUDENTS INCREASED THEIR AWARENESS OF AND/OR GAINED EMPLOYMENT, AN INTERNSHIP OR APPRENTICESHIP THROUGH A UNITED WAY PROGRAM

403

YOUTH MENTORED THROUGH A UNITED WAY PROGRAM

Impact Story

Little Brother Shane and Big Brother Shane recently celebrated a significant milestone: five years since their heartwarming journey began. Their extraordinary bond was formed when Little Shane was just 13 years old, culminating in his high school graduation this past May. Reflecting on this pivotal moment, Shane attests that their enduring partnership served as a wellspring of motivation throughout his high school years, equipping him with invaluable life skills. Shane's mother also acknowledges the profound and positive influence that Big Brother Shane has had on her son. Together, they've shared unforgettable memories and forged an unbreakable friendship. Although the formal mentoring relationship concluded as Little Brother turned 18, both are resolute in maintaining their enduring friendship, underscoring that their bond will remain steadfast for years to come.

Community Partners



FINANCIAL STABILITY

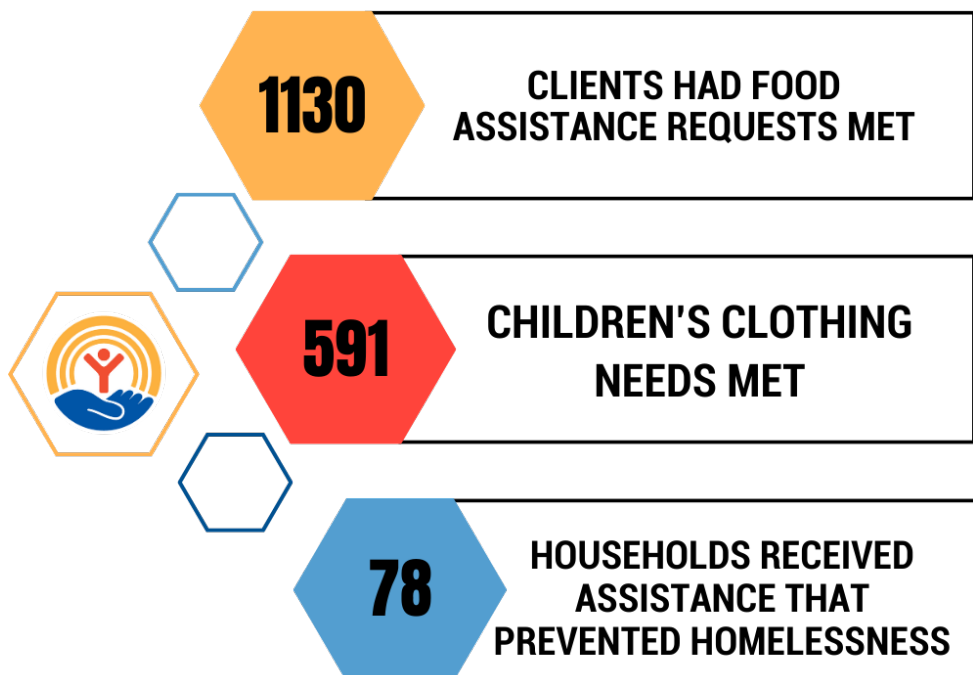

Impact Story

Soup Or Socks had a regular client at the pantry that relies on their resources to feed her family of four. She emphasizes the impact of this support: "It's the difference between my kids having enough to eat. Without SOS, they would be going hungry because we're just above the income limit for assistance programs. We truly cannot thank SOS and the volunteers enough."

Another client, who faces work challenges due to a disability, also depends on the pantry: "It has been essential for food and hygiene. It gives me hope. Everyone is so kind and welcoming here. I am so happy that Soup Or Socks is in our community." These stories highlight just a few of the community members who rely on the pantry's critical role in providing hope and essential resources to families in need.

Community Partners



HEALTH

6789

NIGHTS OF SAFE SHELTER PROVIDED

9973

**INDIVIDUAL COUNSELING SESSIONS
FOR CHILDREN AND TEENS**

35,880

**NUTRITIOUS MEALS PROVIDED TO SENIOR
AND DISABLED RESIDENTS IN 1 YEAR,
APPROXIMATELY 690 PER WEEK**

Impact Story

Marshfield Area Respite Care Center recently received a referral from a caseworker regarding a participant who recently lost their spouse. The participant, who has been dealing with memory impairment and loneliness, has started attending the community center full time. Despite the difficulties, the participant has been positively impacting others by bringing laughter to participants, staff, and volunteers. Enjoying activities like exercise, music, and puzzles, the participant expressed gratitude to the staff before leaving, stating, "I want to thank you in advance." The social program at the community center has provided the participant with the opportunity to make new friends and share his gift of humor.

Community Partners



Marshfield Area Respite Care Center Inc.



Orenda Center
Domestic Abuse & Assault Services



Children's
Wisconsin



BUSINESS SUPPORTERS

Art's Body & Alignment

Associated Bank

Badger Title

Bauernfeind Business Technologies

Bents Chiropractic

BMO Harris Bank

Boson Company, Inc.

Braun's Automotive Service

Brock and Decker Real Estate LLC

Burns Insurance Agency LLC

Central Mechanical Systems

Century 21 Gold Key Realty

Chips Hamburgers

City of Marshfield

Cummins

Dakota Electric Service

Dave's Expert Auto Service

Dental Clinic of Marshfield

Dental Crafters

Dorshorst Wood Recycling, LLC

Felker Brothers

Festival Foods

First State Bank

First Weber Group

Forward Bank

Gorski & Wittman

Hawkins Ash CPA's

House of Heating

Innovative Machine Specialists

Joey's Optical

Kabinet Konnection

Land O'Lakes

Lifescape Wealth -

Ameriprise Financial Services

Luthers Central Pet Cremation, LLC

MACCI

Marshfield Area United Way

Marshfield Book & Stationery, Inc.

Marshfield Clinic Health System

Marshfield Community Development

Authority

Marshfield Furniture

Marshfield Insurance Agency

Marshfield Lions Club

Marshfield Rotary Club

Marshfield Utilities

Masonite Architectural

Maurer Roofing, Inc.

Melody Gardens

Mid-State Technical College

Mitten's Furniture, Appliance and Electronics

Nasonville Dairy

Nelson-Jameson, Inc.

NEXT Logistics, LLC

O'Reilly Auto Parts

Opportunity Development Centers

Paget Equipment

Partners Bank

Pittsville Family Dental

Prevail Bank

Prevention Genetics part of Exact Sciences

Priority Business Systems LLC

Racking Inspection & Repair, Inc.

RE/MAX American Dream

Redetzke Construction, Inc.

Reigel Plumbing & Heating, Inc.

RevCycle, Inc

Roehl Transport

Safford Dental

Schmeiser Accounting & Tax Service LLC

School District of Marshfield

Schreiner's Plumbing & Heating

Simplicity Credit Union

Staab Construction Corporation

State Bank Financial

Stratford Campaign

Target

Tiger Tree Lawn Service

Total Electric Service, Inc.

Trudeau Construction, Inc.

United Health Group

UPS

Vital Communication

WE Energies

Wildwood Animal Hosp/Pet Grooming

Wisconsin Homes Inc.

Wood County Human Services

Xcel Energy

COMPANIES PROVIDING A
CORPORATE MATCH
(FOR EMPLOYEE DONATIONS)

COMMUNITY VISION AWARDS

GIFTS OVER \$50,000

Nelson-Jameson, Inc.

Roehl Transport

GIFTS OVER \$25,000

Felker Brothers

Forward Bank

Marshfield Clinic Health System

Prevention Genetics

Staab Construction Corporation

GIFTS OVER \$10,000

BMO Harris Bank

Festival Foods

Land O'Lakes

Nasonville Dairy

Partners Bank

School District of Marshfield

Second Step Foundation

Simplicity Credit Union

2023 CAMPAIGN AWARDS

Marshfield Area United Way annually recognizes organizations and businesses that have gone above and beyond in supporting our community. These awards are our way of expressing our deepest gratitude for their continued dedication and contributions.



EGG OF THE YEAR
2023



Partners Bank
better together. FDIC



VOLUNTEER OF THE YEAR
2023

MELISSA BARNES





NELSON & JAMESON INC.

LARGE BUSINESS



CAMPAIGN OF THE YEAR
2023
COMMUNITY PARTNER



PREVENTION GENETICS part of EXACT SCIENCES

MEDIUM BUSINESS



CAMPAIGN OF THE YEAR
2023



Partners Bank
better together. FDIC

SMALL BUSINESS



CAMPAIGN OF THE YEAR
2023
PARTICIPATION



festival foods

LARGE BUSINESS



PARTICIPATION
2023



2023 CAMPAIGN AWARDS



**2023
NOW VOLUNTEER
OF THE YEAR**

**DENNIS LEONARD AND
DAN LEONARD "THE DREAM TEAM"**

NOW
NUTRITION ON WEEKENDS



**MID-STATE
TECHNICAL COLLEGE**

**2023
INCREASED ENGAGEMENT**



**B&D
BROCK & DECKER
REAL ESTATE, LLC**

**2023
NEW PARTNER**



**MELODY GARDENS
Restaurant & Skateland**

**2023
NEW PARTNER**



**PRIORITY
Business Systems**

**2023
NEW PARTNER**



**THE
SPORTS
DEN**
BIKE-BOARD-SKI-EXPLORE

**2023
NEW PARTNER**



**SB State Bank
Financial**

**2023
NEW PARTNER**



**TRUDEAU
CONSTRUCTION**

**2023
NEW PARTNER**

2023 CAMPAIGN AWARDS



SMALL BUSINESS



2023
INCREASED GIVING



SMALL BUSINESS



2023
INCREASED GIVING



MEDIUM BUSINESS



2023
INCREASED GIVING



MEDIUM BUSINESS



3
Consecutive years

2023
INCREASED GIVING
PARTICIPATION

2023 SWEEPSTAKES WINNERS

Donors who give \$52 to the annual campaign are automatically entered into the sweepstakes for 50 chances to win 1 of 4 \$1000 prizes. Double your chances by increasing last years gift by as little as \$1!



Thank You to our Sponsors!



LEADERS IN GIVING



For those who can give more, leadership giving is a way to be a role model for others. You demonstrate your belief that the health and welfare of residents in your community are worthy of a significant personal investment; thank you.

RECOGNITION LEVELS

ALEXIS DE TOCQUEVILLE	\$10,000+
DIAMOND	\$2,500 - \$9,999
PLATINUM	\$1,500 - \$2,400
GOLD	\$1,000 - \$1,499
SILVER	\$750 - \$999
BRONZE	\$500 - \$749

DIAMOND

Charlie & Joanne Ampe ■
Derek Blanchard
Dan & Cindy Burns ■ ■
Joe Dolezal
Laura Drendel
Ed & Deb Englehart ■
Brian Ewert & Kathleen Rulka
Terry & Allean Frankland ■
Derek & Dakonya Freis
Carl & Vivian Hamann
Bill & Sue Heiting
Dr. Matthew & Susan Jansen
Andy & Kris Keogh ■
Jerry & MaryAnn Lippert ■
Dr. Joe & Ginny Mazza
Dr. James A Meyer
Sue Meyer
William & Mary James Mork
Adam & Betsy Nelson
Mark T. Nelson & Bridget O'Brien ■
John & Susan Nelson
Randy & Vicky Peterson
Troy & Christy Rens
Michael Rindy ■
Aaron & Michelle Russell
Ron & Robin Safford ■
Michael & Elizabeth Sautebin
Cheryl A. Schwantes
Bill & Claudia Sennholz ■
Aaron & Donna Staab ■ ■
Chris & Jolene Sternweis ■
Mary Strigel ■
Billie Tauschek
Dr. John & Susan Twiggs ■
Tom & Bonnie Umhoefer ■
Anonymous(2)

PLATINUM

Mathew, Sara, Ella, & Porter
Bartkowiak
Lori Belongia
Dr. David & Mary Bjarnason
Dale & Karen Bohm ■

Paul & Laura Bruce
Julie & Tim Brussow
John & Kathy Campbell
Martin & Sarah Chy
Steve & Rochelle Drexler
Marcus Ewert
Nicholas Faber ■
Mike & Donna Follen ■
Jeff & Julie Graves ■
Jeff & Michelle Hamus
Pat Hamus
Julie Hastreiter
Dr. John & Stephanie Hayes ■
Rick & Sue Heinzen
Sharon Helwig
Teresa Hook ■
Jeffrey & Mary Kolstad
David & Becky Krause ■
Kevin & Kathleen Leick
Andy & Jill Martin
Don & Penny Nikolai
Dr. Ted & Kathy Praxel
Brad & Shannon Remmen
Dan Roehl
Richard & Tamie Roehl
Scott & Amanda Sasse ■
Cindy Schecklman
Larry Scheuer
Mike & Anne Schmidt ■
Brian & Leah Schmoll
Dr. Donald Schreiber & Linda
Nelson-Schreiber
Michael & Carolyn Schulein
Stephanie Spaeth
Dr. Vince & Gail Thomalla
John & Lisa Thornton ■
Mark & Rosemarie Weber
The Wilkins Family ■
Scott & Heather Wucherpennig
Nancy Young ■
Katy Zaleski ■
Anonymous(1)

GOLD

Jim & Dorothy Adler
GLK Alberts Family Fund
Janel Alfredson ■
Anthony Asleson
William L. Becker
Joyce Billings ■
Melisa Cherney ■
Dr. Lawrence & Janet Clouse
Sharon Copet
Chad & Valerie Curtis
Sue Decker ■
Steven & Danielle Dieringer
Matthew & Aimie Eckelberg ■
Dan & Marilyn Follen
Shirley Geldernick
David A. Genteman
Mike & Vickie Greenwald ■ ■
Lynn Haefer
Ed & Jacqueline Hahn
Perry & Linda Higgins
Drs. Brian & Tanya Hoerneman
Aaron & Valerie Homolka
Dennis Karlen
Burney & Amy Kieke
Shawn Kitchner
Steve & Connie Koran
Edward & Eileen Krall
Randy & Amy Krogman
Lorrie Krokstrom
Ben & Susan Lee ■
Richard & Marika Leer ■
Brian J Lehman ■
Rob & Leslie Mader
Todd & Michelle Maurer
Dave & Tammy Meissner
Bonnie L. Meyer
Josh & Jessica Miller
Daniel Newman
Dr. Dick & Marge Peters
Susan Ramey
Dr. Douglas Reding & Janet
Crossley

■ Founding member

■ Stepped up to next giving level

GOLD

Doddie & Joe Regenold
Bill & Beth Rosandick
Don & Donna Streiff
Mike & Marliss Trudeau
Brynne Wahlstrom
Donald P Zais
Anonymous (5)

SILVER

Jonathon & Brooke Altman
Grace & Tom Bauer 🏠
Kim & Cheryl Heiman 🏠
Matt Iwanski 🏠
Charles Dean Johnson
Richard & Sarah Kopitzke
Jeff & Josephine Lappe 🏠
Dale & Judy Nelson
Cliff & Tanya Parker 🏠
Dr. George Sparks
Mark & Mary Jane Swanson 🏠
Jeff & Loretta Veers
Alisa Walz-Flannigan 🏠
Doug & Susan Wendlandt 🏠 🐦
Ashley Winch
Scott & Jaki Winch
Faith A Zarnke 🏠
Tamara Zimmermann
Anonymous (1)

BRONZE

Ed Accola
Kara & Iddrisu Adam
Sarah Arnoldy
Ben & Karissa Austin
Sheila J. Batchelor
John Baur & Karmen Gorman
Leo Bell
Edward Belongia & Michelle
Comeaux
Heather Binder
Dr. Jamie & Ms. Lisa Boero
Dean Bohman
Kurt & Ann Boson 🐦
Eric & Krystal Bowman
Tim & Kelly Cassidy
Michelle Clark
Theodore & Jill Dasler
Edward C. Denny & Laura J.
Nelke
Dennis & Roberta DeVetter
Sheri Dick
Brandon Diehn
Kurt Doescher
Ron & Diane Doine
Ashley Draeger
Gordy & Nancy Earll
Kevin Fischer
Dustin & Becky Follen
Don & Joyce Fox
Thomas R Fritsche

Kim Gavigan
Benjamin Giles
Brian Giles
Christopher & Suzanne Golden
Jeremy Gosse
Craig & Sara Griesbach
Jake & Lori Gropp
Coleman Grosbier
Kayla E. Hanson
Patricia Hermain
Linda Hinrichsen
Melissa Hoffman
Clint Hodge
Philip & Marcia Jensen
Jeffrey & Judith Johnson
Rosemary Johnson
Jon & Lynn Kelnhofer 🐦
Janet Knauf
Holli Kohler
Anthony Krentz
Joshua D Krey
Nicolas Kumm
James Layton
Dr. Barbara C. Lee
Ed & Cindy Lee
Lisa Leinwander
Alex Lendved
Jennifer Limb
Nicole Lossman
Dan & Danielle Luther
Marc & Janel Meverden
Lily Michalski
Bill & Amber Mitten
Christopher & Tina Mueller
Laverne A. Neve
James Nowak
David P. Nyman
Stacey Oelrich
Jennifer Oertel
Dr. Asha Okorie
Jeff & Kelly Ongna
Melissa Pasciak
Arlove & Dan Peterson
Phil & Kathleen Phillips
Debra Ponshock
Ron & Eileen Rahm

John Richmond
Paulette & Neil Riedel
Bev Roehl
Rob & Joann Roehl
Sandy Rueth
Gary Schade
Gordon & Cathy Schalow
Kathryn Schopp
Lisa Schultz
Renee Schultz
Marilyn Seidl-Kramer
Michael & Mary Stevens
David Sutton
Ken & Jean Swenson
Jason C Tompkins
Todd R Toppen
Gerri Toyama
Tom & Julie Turchi
Ron Twardowski
Devon Vogel
Scott Wagner
Jill Walkowski
Sandra J. Weiler
Andrea Wentzel
Michael Winch
Linda Woloschek-Greenberg
William & Carolyn Yanke
Jennifer Yetter
Holly Zopfi
Anonymous (7)

LEGACY LEADERS

Legacy Leaders include individuals or couples who committed to a planned gift through their wills or estate plans.

Realized Gifts:

John Harrington
Ronald Maurer
Judith Strack

Thank you to the following foundations for their generous contributions in 2023.

- **Alliant Energy Foundation**
- **Cummins Foundation**
- **Herb Kohl Charities**
- **Land O Lakes Foundation**
- **Marshfield Area Community Foundation**
- **Nelson-Jameson Foundation**
- **Weber Foundation**
- **WE Energies Foundation**

Please note: Every effort has been made to make our recognition lists as inclusive as possible. We apologize for any omissions or misspelling. Please bring any corrections to our attention so we may update our records for future use.

LOYAL CONTRIBUTORS

GIVING 25+ YEARS

Shannon P. Annala
Grace & Tom Bauer
John Baur & Karmen Gorman
Dr. David & Mary Bjarnason
Kurt & Ann Bosen
Nancy Brost
Dan & Cindy Burns
John & Kathy Campbell
Tom Carter
Dan & Deborah Cattanach
Lawrence & Janet Clouse
John Damrau
Sue Decker
Edward C. Denny & Laura J. Nelke
Matthew & Aimie Eckelberg
Brian Ewert & Kathleen Rulka
Kevin Fischer
Mike & Donna Follen
Terry & Allean Frankland
Dennis & Marie Goettl
Rhonda Goettl
Abigail Grancorvitz
Jeff & Julie Graves
Ted Gripentrog
Ryan & Heather Grissman
Leon Haffenbredl
Pat Hamus
Dr. John & Stephanie Hayes
Perry & Linda Higgins
Linda Hinrichsen
Jeffrey & Jane Hoeser
Jerry Holubets
Richard & Helen Johannes
Jon & Lynn Kelnhofer
Sharon Kobs
Jennifer Koenig
Jacki K. Krause
Sue Kuechenmeister
Beverly Kurlinski
Tamara Zimmermann
Ben & Susan Lee
Richard & Marika Leer
Kevin & Kathleen Leick
Jerry & MaryAnn Lippert
Dan & Danielle Luther
Rob & Leslie Mader
Josh Mauritz
Marc & Janel Meverden
Bonnie L. Meyer
William & Mary James Mork
Laverne A. Neve
Eng Ng & Mee Yoke Tan
Kathryn M. Olson
Steve & Linda Pelton

Ted & Kathy Praxel
Douglas Reding & Janet Crossley
Robert & Karleen Remington
Gary Schade
Mike & Anne Schmidt
Sharon Schneider
Donald Schreiber & Linda Nelson-Schreiber
Valerie Schubert
Linda & Lowell Schultz
Dr. George Sparks
John & Rebecca Spiros
Aaron & Donna Staab
Michael & Mary Stevens
David Sutton
Mark & Mary Jane Swanson
John & Lisa Thornton
Dr. John & Susan Twiggs
Steve & Marilyn Vanderwyst
Sue Vick
Doug & Susan Wendlandt
George Wenzel
Scott & Heather Wucherpfennig
Ken & Norma Zittleman

GIVING 20-24 YEARS

Charlie & Joanne Ampe
Sarah Arnoldy
Barbara Bartkowiak
Sheila J. Batchelor
Mark & Tonya Bell
Lori Belongia
Joyce Billings
Dean Bohman
Erick & Leah Boon
Scott & Diane Bosen
Paul & Laura Bruce
Julie & Tim Brussow
Brian Busche
Tim & Kelly Cassidy
Tom & Renee Danhof
Theodore & Jill Dasler
Allan Derge
Dennis & Roberta DeVetter
Joe Dolezal
Angie Domine
Laura Drendel
Steve & Rochelle Drexler
Gordy & Nancy Earll
Ed & Deb Englehart
Marie Esser
Donald & Karen Felhofer
Dan & Marilyn Follen
Lisa M. Gauerke
Karla Gehrke
David A. Genteman

Ingrid Glurich
Christopher Golden
Connie Greenwald
Craig & Sara Griesbach
Jake & Lori Gropp
Sally Guldán
Lynn Haefer
Jeff & Michelle Hamus
Sue Harrington
Bill & Sue Heiting
Sharon Helwig
Cheryl Holm
Teresa Hook
Matthew & Susan Jansen
Dane Jones
Christopher A. Jordan
Andy & Kris Keogh
Burney & Amy Kieke
Steve & Connie Koran
Edward Korlesky
Kevin & Kelly Korth
Ken & Lois Krahn
Edward & Eileen Krall
David & Becky Krause
Katie Krehmeyer
Richard Krenzke
Lorrie Krokstrom
Dr. Barbara C. Lee
Lisa Leinwander
Jessica Lewer
James Meyer, MD
Sue Meyer
Lily Michalski
Bill & Amber Mitten
Noreen Moen
John & Susan Nelson
Mark T. Nelson & Bridget O'Brien
Alan & Amy Nystrom
Karen Olson
Jeffrey Pagel
Jean Parker
Arlove & Dan Peterson
Phil & Kathleen Phillips
Kathleen Pribnow
Doddie & Joe Regenold
Robert & Kathleen Reigel
Connie Reiter-Miller
Troy & Christy Rens
Judith Rhodes
Richard & Tamie Roehl
Bill & Beth Rosandick
Larry Scheuer
Randy & Cheryl Sherman
Ervin Stangl
Chris & Jolene Sternweis
Janice Sterzinger
Alan Stockheimer
Thomas Stram
Ken & Jean Swenson
Vince & Gail Thomalla
Orin Toltzman
Tom & Julie Turchi

Tom & Bonnie Umhoefer
John & Jane Wagner
Bernie & Mary Wahl
Dr. John Waters
Mark & Rosemarie Weber
Ron & Teri Wilczek
Erik Wolf
Linda Woloschek-Greenberg
Janalee Wood
William & Carolyn Yanke
Shawn Zee

GIVING 10-19 YEARS

Daniel & Judy Akin
Jonathan & Brooke Altman
Barb Altmann
Chris Anderson
Gayle M. Bakos
Melissa Barnes
Mathew, Sara, Ella, & Porter Bartkowiak
Karen Batterton
Katherine & Rick Beilke
Michael & Candy Bell
Edward Belongia & Michelle Comeaux
James & Kathryn Bennett
Karen M. Benz
Kristofer Berg
Julie Beyreis
Heather Binder
Joanne Binder
Dr. Edward & Gretchen Blau
Karen & Don Bloczynski
Dr. Jamie & Lisa Boero
Eric & Krystal Bowman
Brenda Bravener
Barry & Margaret Brubaker
Mary Bunge
Traci Burkart
Jeremy Call
Ed & Lois Carlson
Alden & Carol Carter
Becky Cera
Michael & Kris Coleman
Jane Cooper
Sharon Copet
April Daul
Paul Degenhardt
Lori Deiler
Nathan DeLany
Angel Denk
Teresa Derfus
Doug Dix
Josh Dorn
Joshua Drexler
John C. Duerr

10-19 YEARS (CONTINUED)

Justin Dvorak
Steven Dzikowich
David Eake
Mike Fahey
Paul & Jacki Fassler
Mary E. Fehrenbach
Bruce & Linda Feldt
Susan Fischer
Ron & Betty Fish
Paul Foegen
Mary Frank
Cindy Frankwick
Amanda Franseen
Jim & Beth Franson
Georgette Frazer & Don Beyer
Jennifer Fredrick
Derek & Dakonya Freis
Lisa Freund
Thomas Fritsche
Steve & Renee Fuerlinger
Cindy S. Gaetz
Mike Gehrke
Thomas & Jayne Gibbs
Kevin Giebel
Kevin & Donna Gilbertson
Benjamin Giles
Terry & Barb Gillespie
Jeremy Gosse
Dr. Robert & Joanne Greenlee
Ben Griesbach
Amanda Gronski
Gregory & Julie Gross
Deborah Gruenloh
Mark & Nancy Hafermann
Deb Hall
Carl & Vivian Hamann
Casey Hansen
Courtney L. Hansen
Curt & Sarah Hanson
Jenna Hanson
Randall Hartwig
Kathleen Hasenohrl
Julie Hastreiter
Carla Heeg
Jennifer J Heeg
Angela Heiden
Rick & Sue Heinzen
John & Linda Hendrickson
Robert Hennes
Janet Herkert
Tim & Kris Herr
Chelsey Heuer
Drs. Brian & Tanya Hoerneman
Aaron & Valerie Homolka
Vicki Hughes
Karen Isaacson
Ruth Jacobson
Edward J. Jahnke & Helena Heo
Jeffrey & Judith Johnson
Wendy Johnson
Steve & Michelle Junco

Shari L. Kaiser
Cheryl Kanitz
Rebecca Kanitz
Denny Karlen
Nancy Kautza
Dr. Donald & Cynthia Kelman
Jodi Ketterer
Mark Kivela
Sandy Klatt
Janet Kleinschmidt
Janet Knauf
Allie & Diane Knoll
Hollie Kohler
Tom & Nan Kolbeck
Ann Kollross
Kathleen J. Kollross
Jeffrey & Mary Kolstad
Brenda M Konrardy
Niki L. Konrardy
Richard & Sarah Kopitzke
Anthony Krentz
Amy & Randy Krogman
Gina Krzyzanowski
Tiffany Kula
Glen Kurth
Florene Kurtzweil
David & Gail LaFontaine
Linda Lang
Jeff & Josephine Lappe
Gary & Judith Larson
James Layton
Paul & Stacie Lecker
Becky Linzmeier
Lisa G. Lobner
Nikki Lossman
Sally Lucas
Richard & Cynthia Marks
Andy & Jill Martin
Todd & Michelle Maurer
Kathy Meidl
Dave & Tammy Meissner
Saveria Michels
Carissa Miller
Josh & Jessica Miller
Jenny Mortvedt
Christopher & Tina Mueller
John Mullen
Lee Nafziger
Adam & Betsy Nelson
Dale & Judy Nelson
Tammera Neumann
Daniel Newman
Harry & Mary Nienaber
Don & Penny Nikolai
David P. Nyman
Ron O'Brien
Stacey Oelrich
Donna Olson
Scott & Margaret Olson
Jeffrey & Kelly Ongna
Todd Oppman
Laurie Ott
Lori Panzer
Troy S. Pearson
Dr. Dick & Marge Peters

Margaret Peterson
Tonya J. Pfeiffer
Dick Pokorny
Judith & Arnold Polege
Bogdan Ptak
Brian & Nicole Quarne
Ernest & Joan Raschke
Brad & Shannon Remmen
Kathy & Kim Rice
Bev Roehl
Dan Roehl
Paul Rozak
Heidi Rueden
Sandy Rueth
Ron & Robin Safford
Michael & Elizabeth Sautebin
Gordon & Cathy Schalow
Cindy Schecklman
Matt & Kelly Schlafke
Amy M. Schmidt
Sandra Schmitz
Brian & Leah Schmall
Shelly Schneider
Gwen Schnitzler
Kathryn Schopp
Jane Schroeder
William Schroeder
Sara M Schueller
Kristi Schug
Lisa Schulz
Jim Schuster
Marilyn Seidl-Kramer
Bill & Claudia Sennholz
Ross & Connie Sersch
Joyce Sexton
Larry Shortess
Michael & Tammy Simon
Susan M. Simon
Rhonda Smith
Suzanne Smith
Jennifer Sobotta
Stephanie Spaeth
Stacey Spindler
Shari Stangl
Jen Stanton
DeAnn Steinwagner
Joe Stenerson
Patti Sternitzky
Judith Strack
Mary Strigel
Jean Stueber
Cathleen Sutterer

Denise Sutton
Sarah Teresinski
Gladys Thimmesch
Karen Thompson
Ruth Thompson
Dr. Stuart Tipping
Clarence & Patricia Topp
Jon Tremelling
Sugata & Bharati Tripathi
Kristine & Jerry Trudeau
Mike & Marliiss Trudeau
Ron Twardowski
Rhonda Urlaub
Steven & Cheryl Uthmeier
Linda Valle
James Van Asten
Sarah Verhulst
Jeff Verona
Theresa A. Vlach
Amber Voelker
Devon Vogel
Michael & Kelly Voss
Scott Wagner
Brynn Wahlstrom
Jill Walkowski
Tressa Wasylko
Jennifer A. Waters-Plemon
Jeanette Weiler
Sandra J. Weiler
John & Stacy Welter
Jason W Wenzel
Roxie Wetterau
Monte & Patricia Willkom
Kari Wilsmann
Eric Wilson
Ashley Winch
Scott & Jaki Winch
Michael Winch
John & Kutzie Wing
Georgia Winters
Pat Wisniewski
Patricia Wittman
Debra Wolf
Jill Wrench
Walter Wucherpennig
Jenni Yetter
Lori Zahradka
Mark Zahradka
Juliann Zajackowski
Katy Zaleski
Holly Zopfi
Kay Zygarricke

***For your long-time
commitment, thank
you for all you have
done for so many
people and for the
community.***

VOLUNTEERS

*“Volunteering was just a part of our routine, strengthening our community by lending a hand to our neighbors.”
~Melissa Barnes, Volunteer of the Year*

Bobbi Abney	Events	Heather Gehrt	ECC
Absolute Health	NOW	Tanya Gennet	DTC
Amy Adamski	Board	Lois Glinski	NOW
Altrusa	NOW	Golden Glow 4H	MADD
Anonymous	DTC, Taxes	Joanne Greenlee	Events
Associated Bank	DTC, MADD	Jenna Hanson	Events
Associated Trust	NOW	Hawkins, Ash CPAs	NOW
Auburndale FFA	NOW	Adam Hdiney	ECC
Ben Austin	Events	Kris Hebbring	NOW
Karissa Austin	Events	Angela Heiden	NOW
David Ballerstein	Video	Ginger Heier	S4S
Melissa Barnes	Board, CIC, DTC, ECC, S4S	Cheryl Heiman	Events, S4S
Reid Barnes	DTC	Sharon Helwig	CIC
Mat Bartkowiak	Board, CIC, Video	Bob Hennes	MADD
Debbie Bauer	S4S	Diane Herron	Events
Mark Bell	Events	Mariah Herron	Events
Gisele Berringhaus	S4S	Linda Hinrichsen	NOW, S4S, NOW
Mary Besler	CIC	Hoover Associates	NOW
Mary Bethard	NOW	Christina Hoyt	VRC
Meghann Bishop	Events	Kris Hughes	Events
Jason Bishop	Events	Dan Hughes	Events
Karen Bloczynski	NOW, S4S	Jennifer Hulglin	VRC
Mary Boening	S4S	Lori Immerfall	Events
Kelly Borchardt	Events	Karen Isaacson	Board, CIC, Events
Boson Company	NOW	I-State	NOW
Logan Bottlemy	Events	Ruth Jacobson	S4S
Krystal Bowman	ECC, Events	Kristine Johanek	VRC
Leo Braun	Events	Rachele Johnson	Events
Mary Britten	VRC	Korinna Johnson	Events
Michaela Brubaker	ECC	Tina Justice	S4S
Cindy Burns	ECC	Alexis Justice	S4S
Max Bybee	Events	Jeri Karobowski	S4S
Sue Campbell	Video	Tracey Kelz	Events
Mallory Cepress	S4S	Sandy Klatt	NOW
Kim Chaltry	S4S	Marissa Klein	S4S
Dawn Cherek	Events	Janet Kleinschmidt	ECC, NOW
Aldo Chy	Campaign, ROR	Tiffancy Koeshall	ECC
Delia Chy	Campaign, ROR, S4S	Beth Kohnert	Events
Martin Chy	Board, Events, S4S	Jeff Kolstad	Board, MADD
City of Marshfield	NOW	Ann Kolstad	NOW
Matt Colby	Events	Steve Konrardy	Events
Jane Cooper	NOW, S4S	Corissa Koranda	S4S
Cybertrol Engineering	DTC	Jim Kraemer	Events
Megan Davis-Rosandich	VRC	Eileen Krall	NOW
Sue Decker	ECC, Events	Megan Kramas	ECC
Jacea Deml	S4S	Amanda Kraus	NOW
Dental Crafters	NOW	Lorrie Krokstrom	VRC
Teresa Derfus	NOW	Stacie Lecker	ECC
Josh Dick	NOW	Ben Lee	CIC, Video
Danielle Dieringer	S4S	Carly Lee	Events
Kurt Doescher	ECC, S4S	Sheli Leher	Events
Angie Domine	NOW	Alex Lendved	Board, CIC, ECC, Events, Video, VRC
Diann Dormady	Events	Jon Lendved	Events
Heidi Dougherty	CIC	Dan Leonard	NOW, S4S
Logan Edenfield	VRC	Dennis Leonard	NOW, S4S
Deb Englehart	Events, NOW, S4S	Jessica Lewer	S4S
Emily Erbst	ECC	Cheryl Lewis-Hartl	Events
Movement Mortgage	NOW	Lifescape Wealth	Events, NOW
Festival Foods	NOW	Lisa Lonsdale	S4S
First Presbyterian Church	NOW	Nicole Lossman	Events
First State Bank	MADD	Tom Loucks	ECC
Ryan Fisher	ECC	Faith Lovette	S4S
Dustin Follen	Board, NOW	Lucy Luedtke	Campaign, Office
Forward Bank	NOW	Leanne Luedtke	Campaign
Georgette Frazer	VRC	MACCI Leadership	
Liz Fredrick	S4S	Marshfield	NOW
Steve & Joan Frericks	NOW	Amanda Markewicz	Events
Kylie Ganther	Video		

Marshfield Alternative School	NOW
Marshfield Area Girl Scouts	MADD
Marshfield FFA	NOW, MADD
Marshfield High School	
Pathway Partners	NOW
Marshfield High School Student Council	NOW
Marshfield Insurance	NOW
Marshfield Medical Credit Union	NOW
Marshfield NHS	MADD
Masonite	NOW
Annette McCabe	S4S
Riley McGrew	S4S
Kara McManus	VRC
Diane Meissner	S4S
Mary Melchori	NOW
Brandon Meyer	Board, MADD
MHS Basketball	MADD
Chris Michalski	VRC
Josh Miller	Board, CIC, Events
Jes Miller	Events
Amanda Miskanis	S4S
Tina Mueller	CIC, R2P4A
Alexis Mushel	Events
Lyric Myers	S4S
Terry Nelson	MADD
Dale Nelson	NOW, Events
Judy Nelson	NOW, S4S, Events
Davina Nelson	Events
Nelson-Jameson, Inc	NOW, MADD
Next Home Hub City	Events
Danielle Nystrom	Board, Events, S4S
Donna Okonek	S4S
Opportunity Development Centers	NOW
Jean Parker	Events, NOW, S4S
Andy Parker	Events
Partners Bank	NOW
Melissa Pasciak	ECC
Christian Penney	Events
PEO	NOW
Dawn Peterson	NOW, S4S, Events
Hope Plath	NOW
Lola Poche	Events
Jill Porter	CIC
Prevention Genetics	NOW
Prince Corporation	NOW
Paula Pritzl	S4S
Project Life Intern-Charity	NOW
Project Life Intern-Dakota	NOW
Project Life Intern-Eddie	NOW
Project Life Intern-Jenna	NOW
Project Life Intern-Shane	NOW
Mandi Prybylski	Events
Shannon Remmen	CIC
Lori Rentmeester	NOW
Kim Rice	Events
Kathy Rice	Events
Richfield 4H	NOW
Roehl Transport	NOW
Heidi Rueden	NOW
Sandy Rueth	NOW, S4S, Events
Cory Rueth	Events
Mike Sautebin	Board, CIC
Tina Schallock	CIC, NOW
Cathy Schalow	NOW, S4S
Tiffany Schara	VRC
Jared Schara	VRC
Shelly Schneider	NOW, S4S
Gwen Schnitzler	Events
Erica Schober	Events
Leslie Schoen	S4S
Sara Schueller	S4S
Stacey Schultz	CIC, S4S
Cheryl Schwantes	Board, CIC, Events, VRC

Security Health Plan	NOW
Marilyn Seidl-Kramer	Events
Vicki Selz	S4S
Simplicity Credit Union	Events, MADD, NOW
Sandra Smith	S4S
Laura Sonneleitner	S4S
Denise Sonnemann	S4S
Staab Construction	NOW
Jen Stanton	NOW
Patt Steevens	VRC
Jolene Sternweis	Board, CIC
Kaitlyn Sternweis	S4S
Ginger Sternweis	Events
Linda Stini	VRC
Stratford High School	NOW
Don Streiff	S4S, VRC
Denise Sutton	ECC
TDS	MADD
Nikki Thomas	Events
Holly Thomas-Brown	CIC
ChristyTreankler	NOW, S4S
KrissTrudeau	NOW, S4S
Marliss Trudeau	NOW, S4S, Events
Jill Trudeau	Events
Brian Varsho	Board, Events
Tiana Voda	S4S
Amber Voelker	S4S
AshleyVogel	ECC
Steve Voss	NOW
Louise Wagner	Campaign, ROR, S4S
Mike Wagner	Campaign
Jane Wagner	S4S
Washington School Retirees	NOW
Lisa Weinfurtner	S4S
Noah Werner	NOW
Sam Wesenick	MADD
Andrew Wilkins	Board, CIC, S4S, MADD
Gail Wilkins	S4S
Chris Wilkins	S4S
Jaki Winch	DTC, S4S, Events
Lucas Winch	DTC
Lucky Winch	DTC, NOW, Office
Mike Winch	NOW, Office, S4S
Pat Winch	NOW, S4S
Mike Winch	Office
Pat Wingert	Events, Events
Claire Wirtala	MADD
Jill Wrench	NOW
Heather Wucherpfennig	CIC, S4S
Scott Wucherpfennig	S4S
Noah Ylitalo	MADD
Diana Yokimcus	Events
Katy Zaleski	Board, CIC, ECC, Events
Faith Zarnke	NOW
Beth Zarnke	Events
Holly Zopfi	Board, CIC, Events

KEY

Board = Board Member

Campaign = Campaign Volunteer

CIC = Community Impact/Allocations

ECC = Employee Campaign Coordinator

Events = Special Event Volunteer

Finance = Finance Committee

MADD = Make A Difference Day

NOW = Nutrition On Weekends

S4S = Supplies 4 Success

Video = Campaign Video

LIVE UNITED 365

Our annual report is a snapshot of our activities from the past year. To make it all happen, we work with community members - like you! - every day.

